

Sangfor aCloud Hyper-Converged Infrastructure (HCI)

โครงสร้างพื้นฐานด้าน IT เพื่อความต่อเนื่องทางธุรกิจ

Tawatchai Prachuapruang
Consult Product Manager

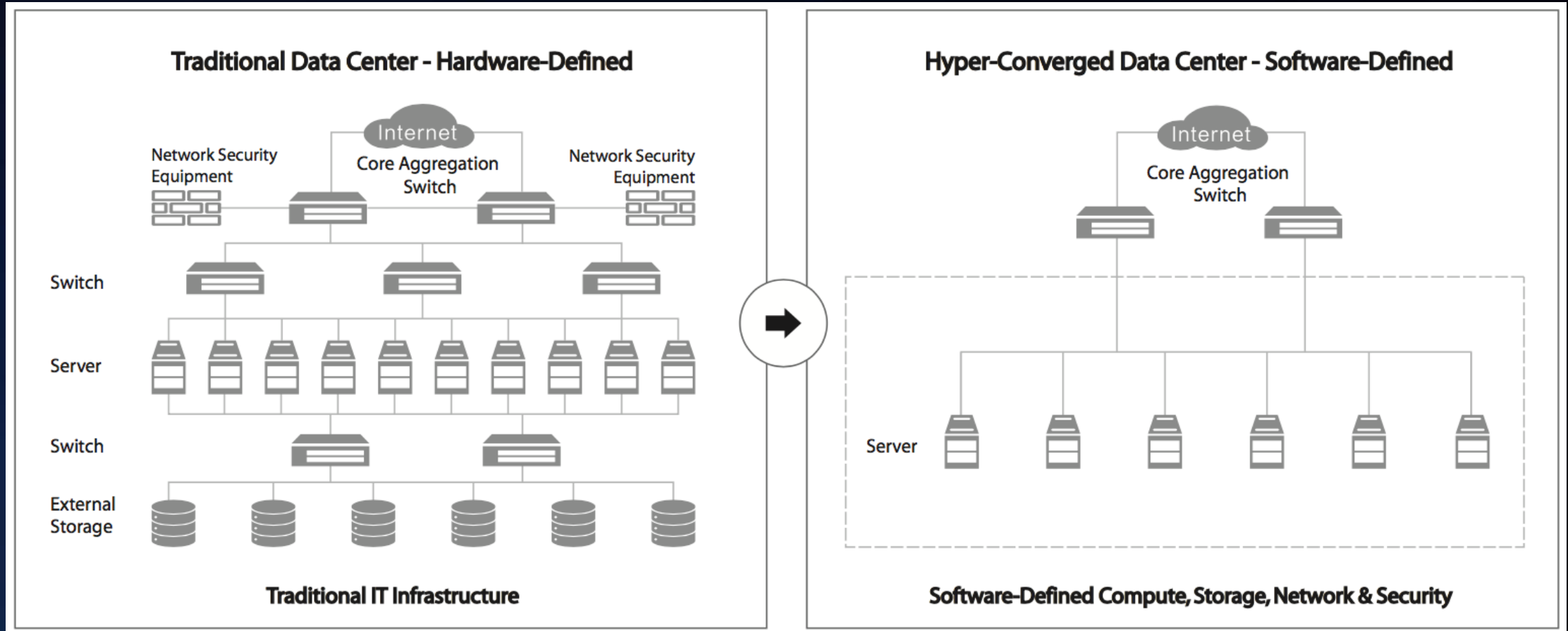

Hyper-Converged (HCI) คืออะไร ?

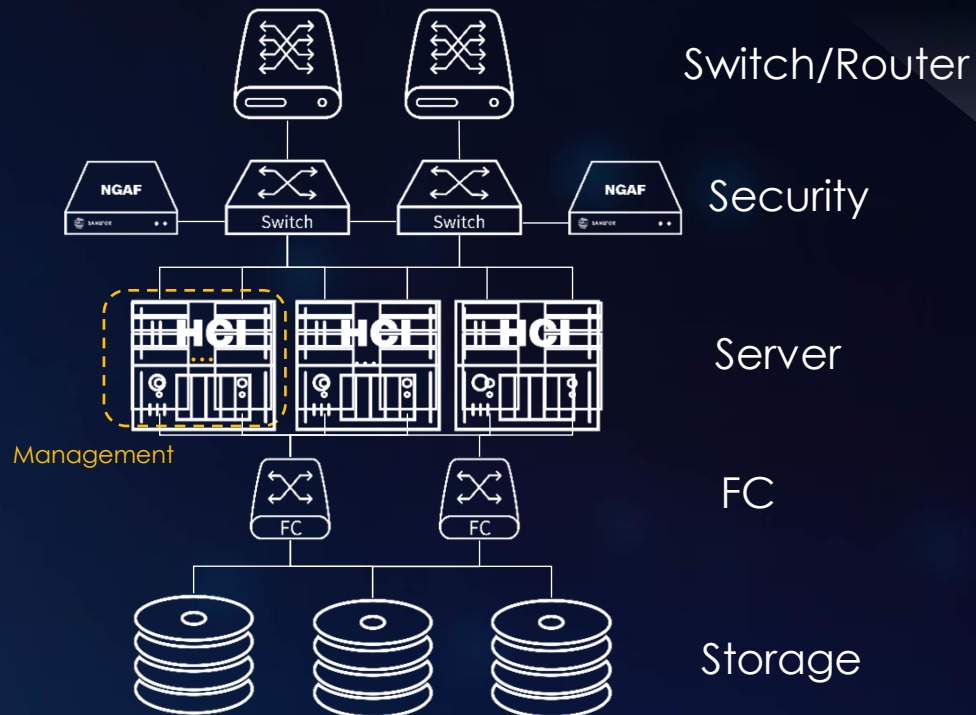

HCI Enables The Ultimate Solution

Sangfor Unified Cloud DC

aSV	aSAN	aNET	aSEC
			
compute	storage	networking	security

World's first 3rd gen HCI platform

Hyper-Converged (HCI) คืออะไร ?

World HCI platform

aSV

compute

aSAN

storage

aNET

networking

aSEC

security

ทำไมลูกค้าถึงเลือกใช้งาน
SANGFOR

Sangfor HCI Key Values

Simplified

Stable

Secure

Easy-to-use

Simplified

I การ Solution ไม่ซับซ้อน และใช้งานง่าย

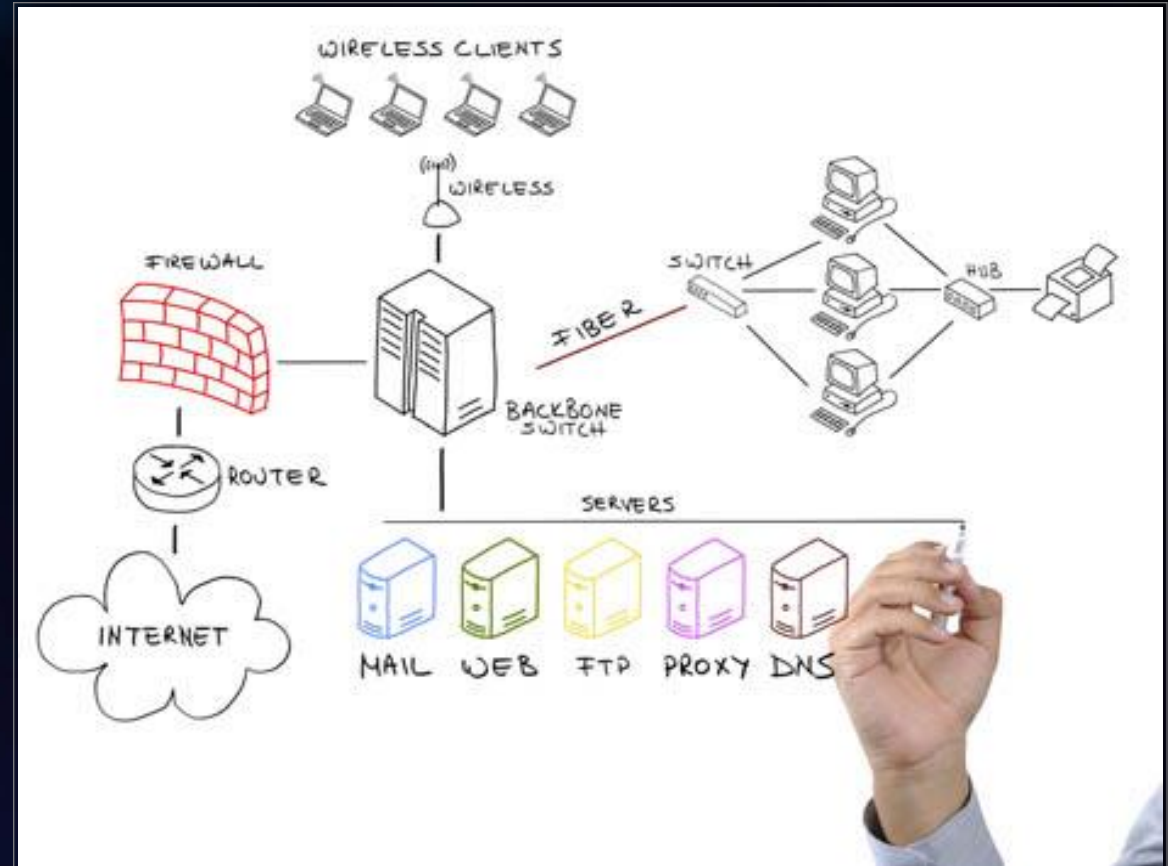

Pay as you growth with Scale Up/Out

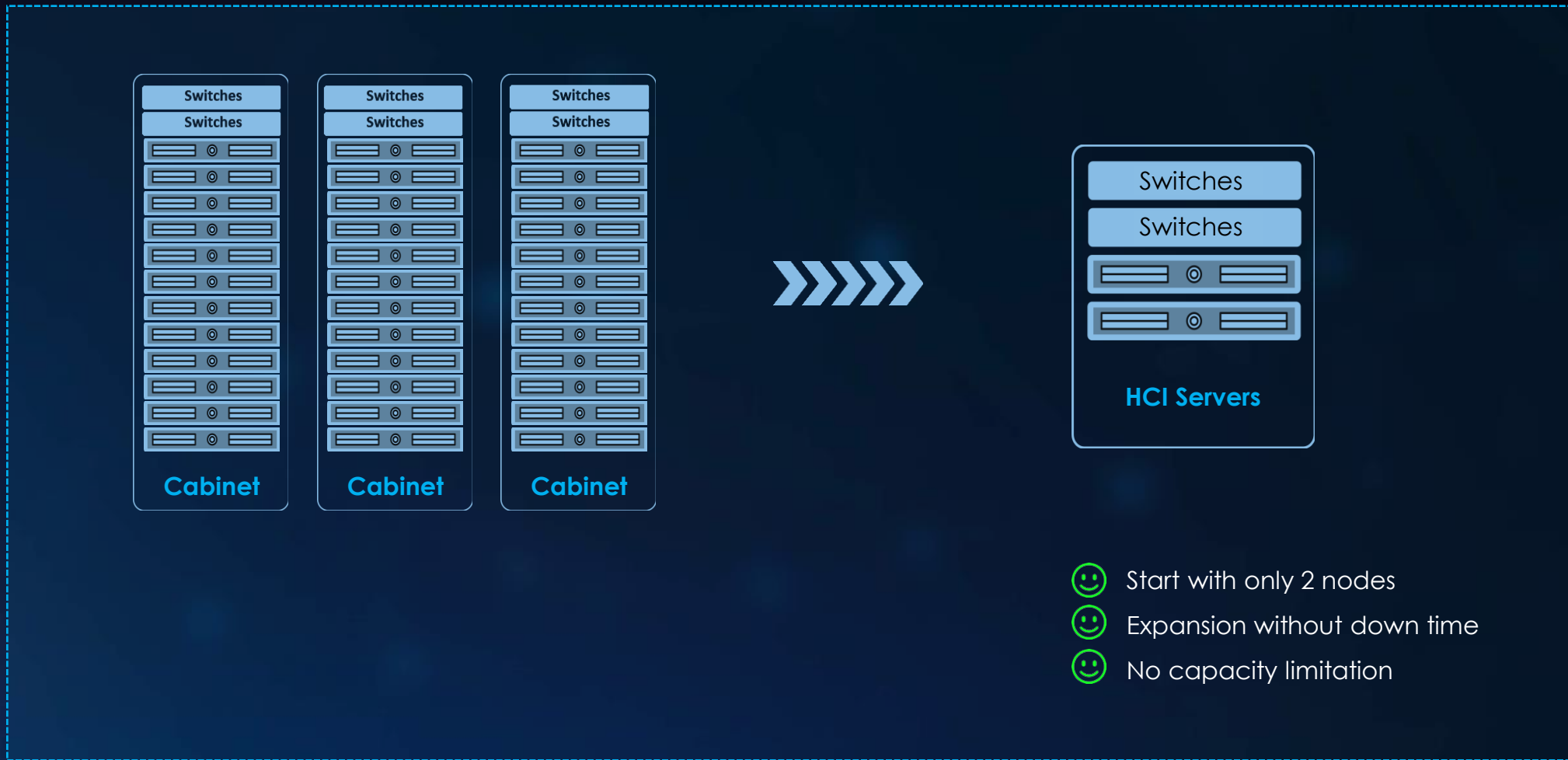

Hyper-Converged (HCI) คืออะไร ?

Gen3rd

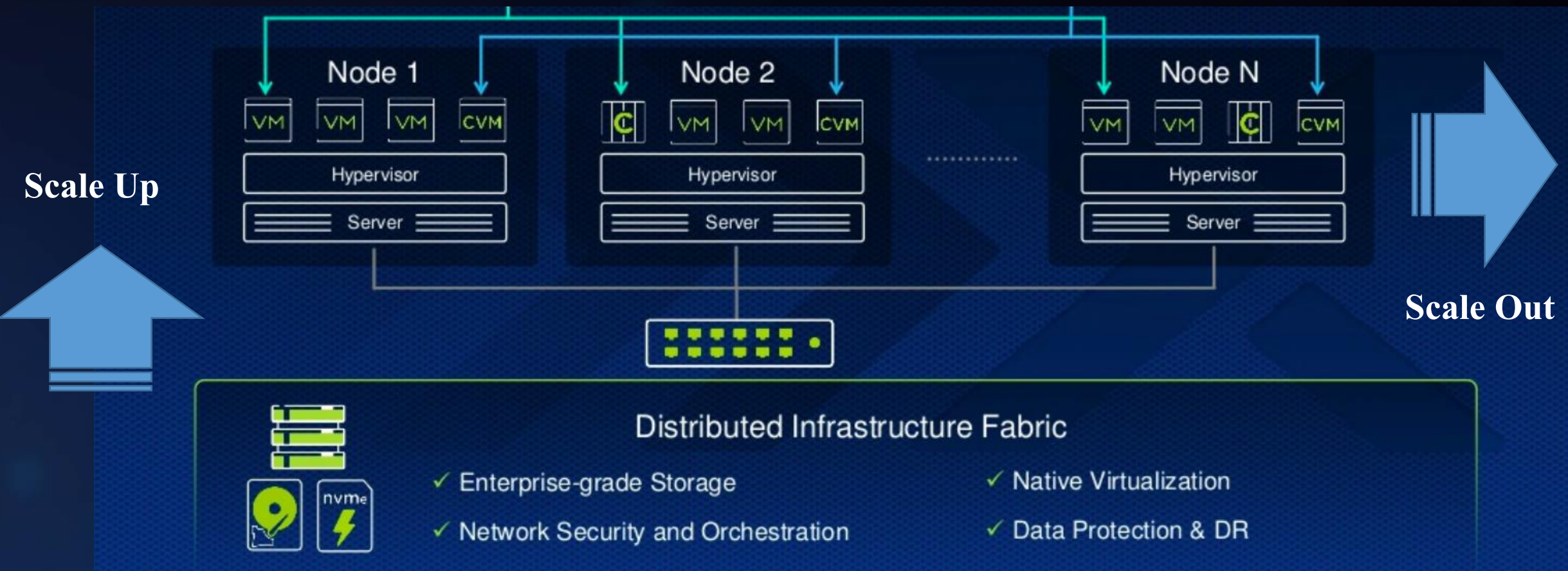

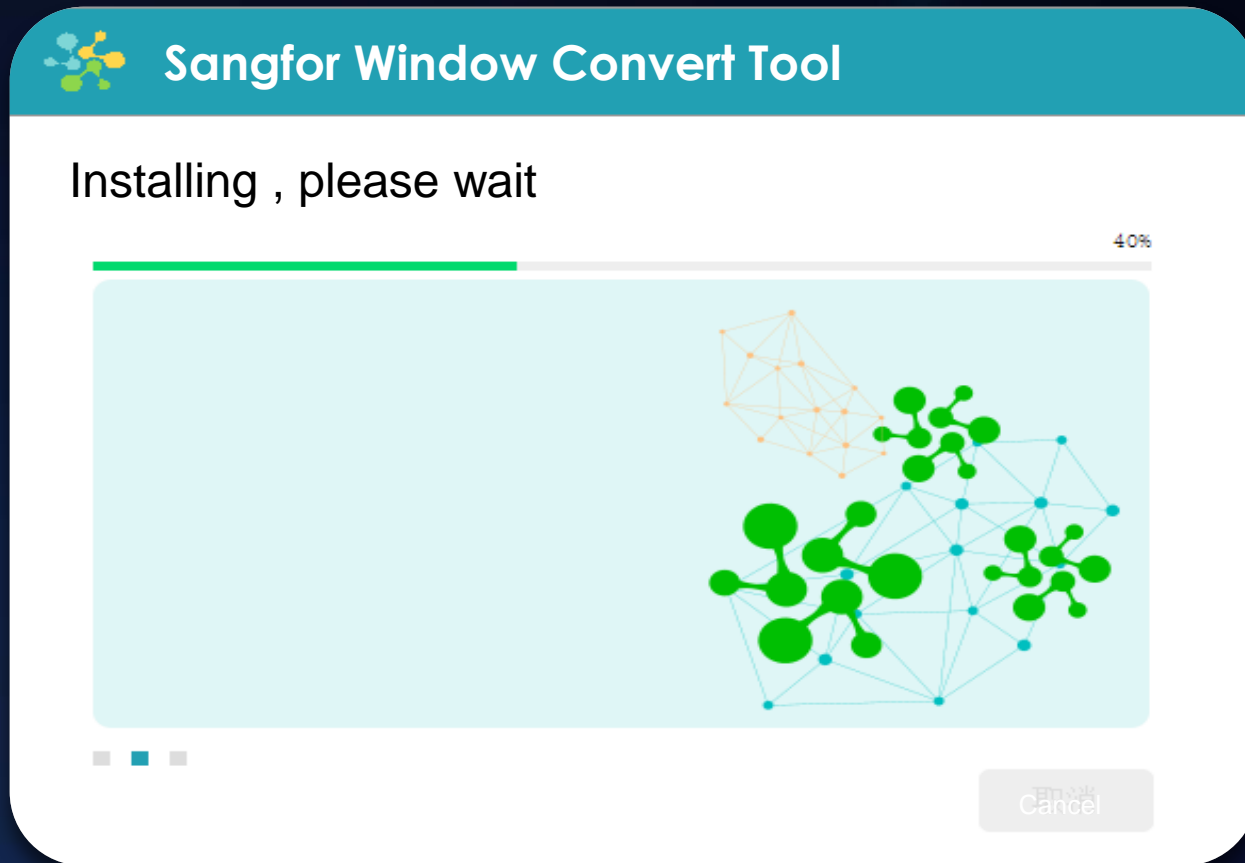

VM to VM V2V

Supporting VMware, Xen, Hyper-V, KVM
Files format: OVA, VMA, OVF, VMDK, MF

Physical to VM P2V

Mainstream OS supported, conversion rate 60 MB/S

Redefine Network Operation with WYDIWYG

Summary - Network Devices	
Edges	1
Switches	124
Routers	55
ADCs	1 / 1
NGAF Appliances	16 / 16
IAM Appliances	11 / 11
SSL VPN Appliances	1 / 1
VMs	82 / 114
<hr/>	
Running	291
Stopped	32
<hr/>	
Alarms	0
Failed	0
<hr/>	
Not Applied	0
Applying	0

What you draw is what you get !

- Edge1** (Edge device) connected to **Trunk_All** (Trunk link).
- Trunk_All** connected to **router1** (Router).
- router1** connected to **switch1** (Switch).
- switch1** connected to **App_Svr_1** (Application Server) and **DB_svr_2** (Database Server).
- redhat** (Server) connected to **router1**.
- NGAF1** (NGAF Appliance) is shown as a separate device.

The right sidebar displays a **Summary - Network Devices** table:

Device Type	Count
Edges	1
Switches	1
Routers	1
ADCs	0
NGAF Appliances	1 / 1
IAM Appliances	0
SSL VPN Appliances	0
VMs	0 / 3
Running	4
Stopped	3
Alarms	1
Failed	0
Not Applied	0
Applying	0

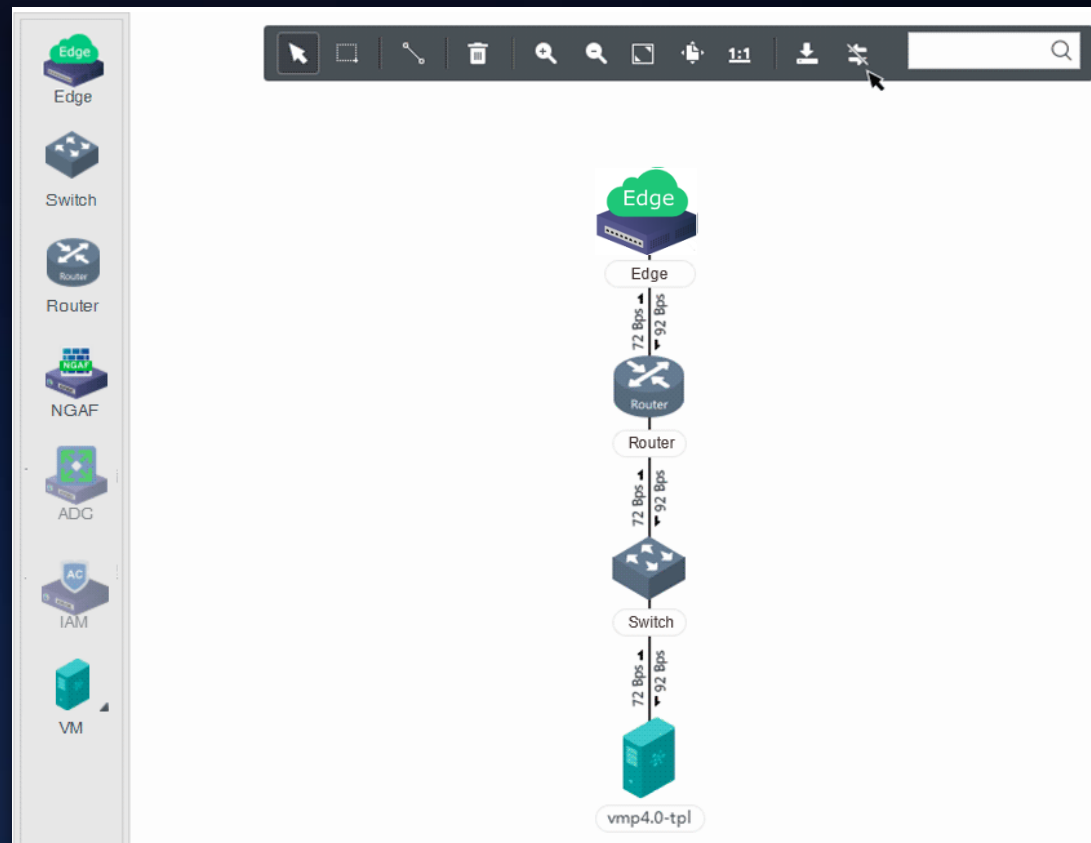

Test Connectivity

Virtual Machine: ftp_cli-192.168.102.106 → 192.168.102.5 Start

Results

- 1 Send packet successfully** ✓
 - Virtual Machine: ftp_cli-192.168.102.106
 - Outgoing Interface: eth0 : 192.168.102.106
 - Host: 172.28.121.15
 - Cross Any Host: No
- 2 The switch does not allow data forwarding. Please check ACL on the switch**
 - Switch: Switch2
 - Incoming Interface: Trunk : 1
 - Host: 172.28.121.15
 - Cross Any Host: No

Built-in Multi Datacenter Management

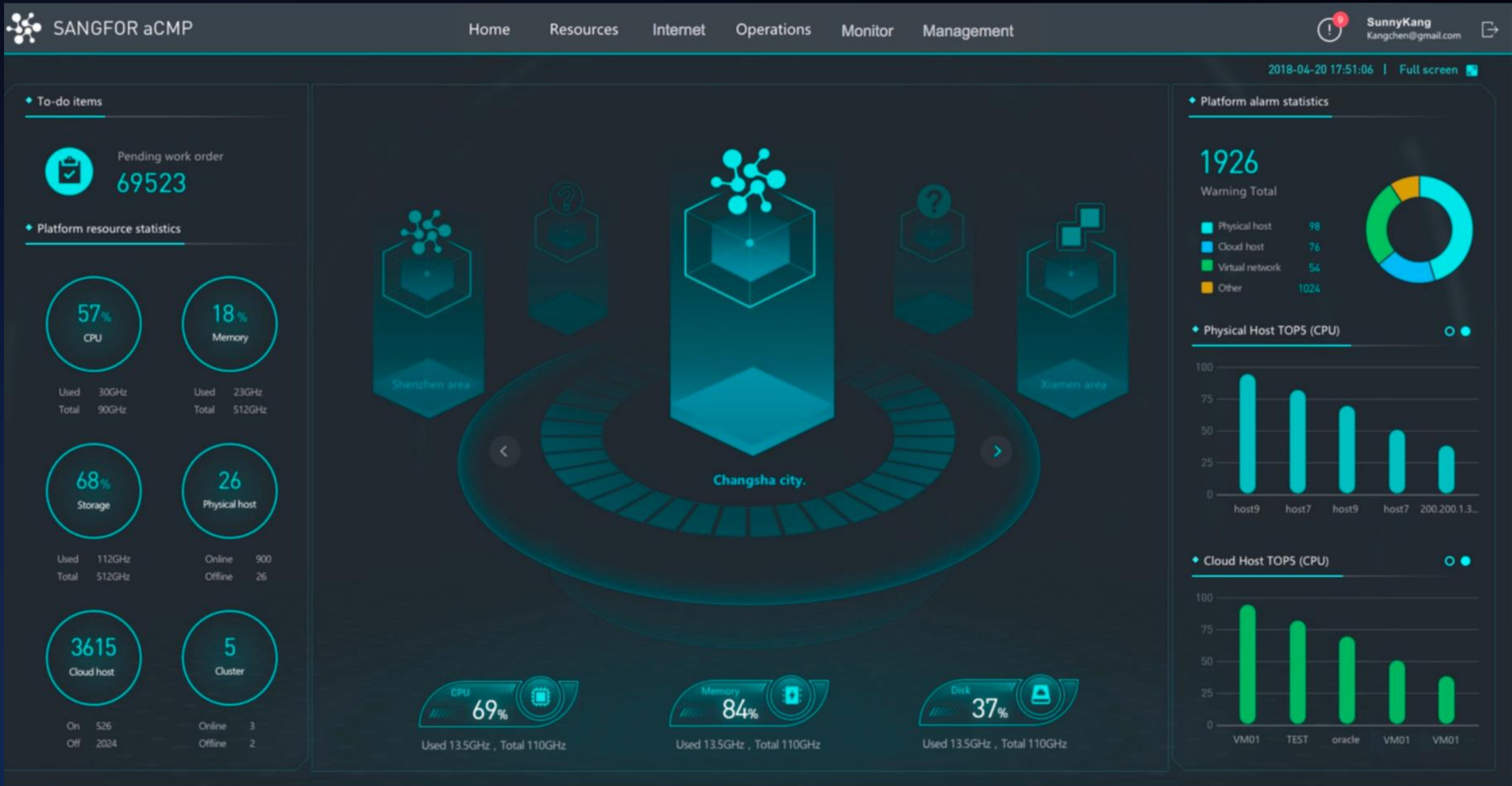

Built-in Multi Datacenter Management

SANGFOR aCMP
SANGFOR aCloud aCMP (V5.7)

[Home](#)
[Resources](#)
[Service Availability](#)
[Operations Center](#)
[Monitoring](#)
[System](#)

344
admin

Refresh
model:

cluster 1

cluster 2

Ali cloud

VMware

Configured ●

abnormal ●

unconfigured ●

High availability (HA)

The minute the node's hardware, storage or network fails, virtual machines are recovered seamlessly onto another node to ensure service continuity.

VMS with HA
56 / 108

warnings: 12
All Alarms

Object: Oracle Databa

Description: Auto-backup failed due to insufficient storage space
Auto-backup failed due to insufficient storage space

Time: 2018-01-19 14:02:58

Object: Oracle Databa

Description: Auto-backup failed due to insufficient storage space
Auto-backup failed due to insufficient storage space

Time: 2018-01-19 14:02:58

Object: Oracle Databa

Description: Auto-backup failed due to insufficient storage space
Auto-backup failed due to insufficient storage space

Time: 2018-01-19 14:02:58

Object: Oracle Databa

Description: Auto-backup failed due to insufficient storage space
Auto-backup failed due to insufficient storage space

Time: 2018-01-19 14:02:58

Getting Started
 Official Site
 Sangfor Community
 Learn More About aCMP
 Learn More About aCMP

Stable

II ระบบมีประสิทธิภาพ และทำงานได้
อย่างต่อเนื่อง

Multi Copies & Built-in Backup

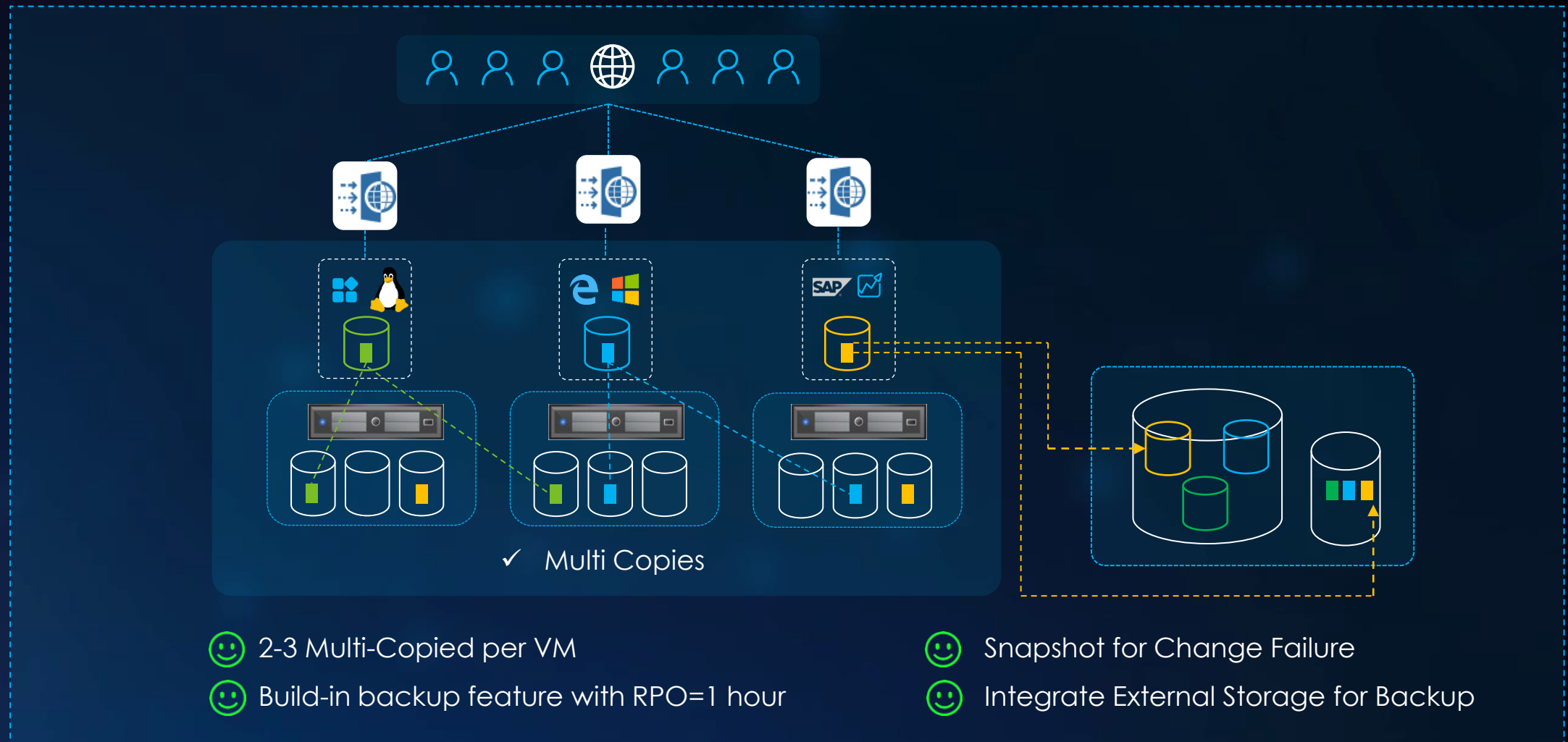

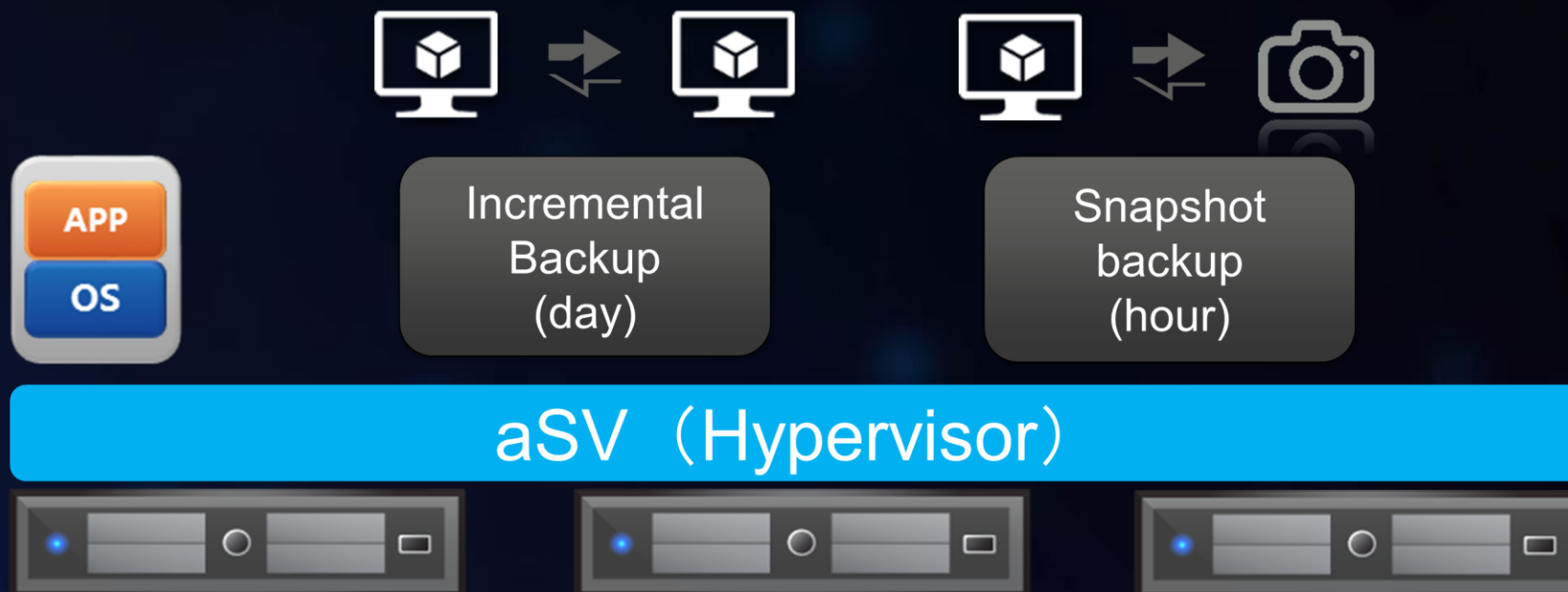

**Without Agent and Backup Software Backup Host!
Reducing Backup Costs!!**

Add New Policy ✕

1 Select Virtual Machine > 2 Backup Periodic > 3 Backup Directory > 4 VM Basics

Available

Expand All Collapse All Group Name

VM Name	
Virtual Machine	
IOPS	
<input checked="" type="checkbox"/> win7_auto_test_en	
<input type="checkbox"/> win7_auto_test_en0001	
<input type="checkbox"/> win7_auto_test_en0002	
<input type="checkbox"/> win7_auto_test_en0003	
<input type="checkbox"/> win7_auto_test_en0004	

Selected

Clear

VM Name	Delete
Virtual Machine	
IOPS	
win7_auto_test_en	✕

[Next](#)

Add New Policy ✕

1 Select Virtual Machine > 2 Backup Periodic > 3 Backup Directory > 4 VM Basics

Periodic: On weekly basis On daily basis On hourly basis

Start Time: Friday 23:00

Max Duration: 48 hour(s)

Retention Period: One month

- One week
- Two weeks
- Three weeks
- One month
- Two months
- Three months

Add New Policy ✕

✔ Select Virtual Machine > ✔ Backup Periodic > 3 Backup Directory > 4 VM Basics

Backup Directory
backupstorage

Status	Datastore	Type	Total Cap...	Backup Directory(...	Max Read Sp...	Max Write Spe...
	backupstorage	iSCSI	8 GB	7.89 GB	79.5 MB/s	28.94 MB/s
	200.200.5.106/local	Local storage	124 GB	123.84 GB	449.82 MB/s	230.39 MB/s
	200.200.5.104/local	Local storage	124 GB	123.84 GB	333.68 MB/s	230.75 MB/s
	200.200.5.105/local	Local storage	124 GB	114.31 GB	447.89 MB/s	231.67 MB/s
	Datastore_2_copy	VIRTUAL STO...	5.41 TB	4.8 TB	110.49 MB/s	55.59 MB/s

Datastore is not found or available space is not enough? Add a new one in [Backup Storage Pool](#)

Back Next

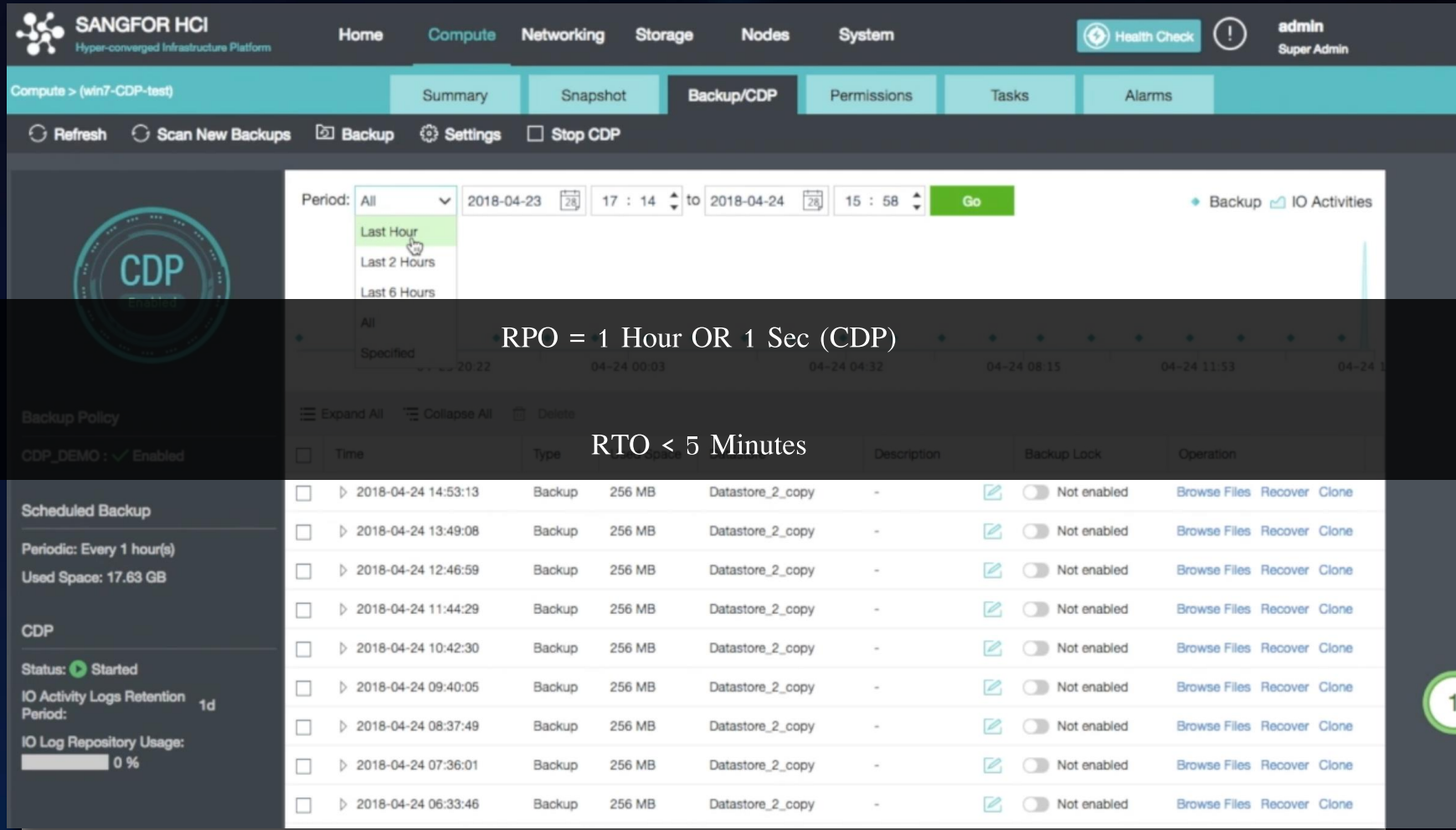

Period: All | 2018-04-23 17:14 to 2018-04-24 15:58 | Go

Backup Policy: CDP_DEMO : ✓ Enabled

Scheduled Backup: Periodic: Every 1 hour(s), Used Space: 17.63 GB

CDP Status: Started

IO Activity Logs Retention Period: 1d

IO Log Repository Usage: 0%

RPO = 1 Hour OR 1 Sec (CDP)

RTO < 5 Minutes

Time	Type	Size	Destination	Description	Backup Lock	Operation
2018-04-24 14:53:13	Backup	256 MB	Datastore_2_copy	-	Not enabled	Browse Files Recover Clone
2018-04-24 13:49:08	Backup	256 MB	Datastore_2_copy	-	Not enabled	Browse Files Recover Clone
2018-04-24 12:46:59	Backup	256 MB	Datastore_2_copy	-	Not enabled	Browse Files Recover Clone
2018-04-24 11:44:29	Backup	256 MB	Datastore_2_copy	-	Not enabled	Browse Files Recover Clone
2018-04-24 10:42:30	Backup	256 MB	Datastore_2_copy	-	Not enabled	Browse Files Recover Clone
2018-04-24 09:40:05	Backup	256 MB	Datastore_2_copy	-	Not enabled	Browse Files Recover Clone
2018-04-24 08:37:49	Backup	256 MB	Datastore_2_copy	-	Not enabled	Browse Files Recover Clone
2018-04-24 07:36:01	Backup	256 MB	Datastore_2_copy	-	Not enabled	Browse Files Recover Clone
2018-04-24 06:33:46	Backup	256 MB	Datastore_2_copy	-	Not enabled	Browse Files Recover Clone

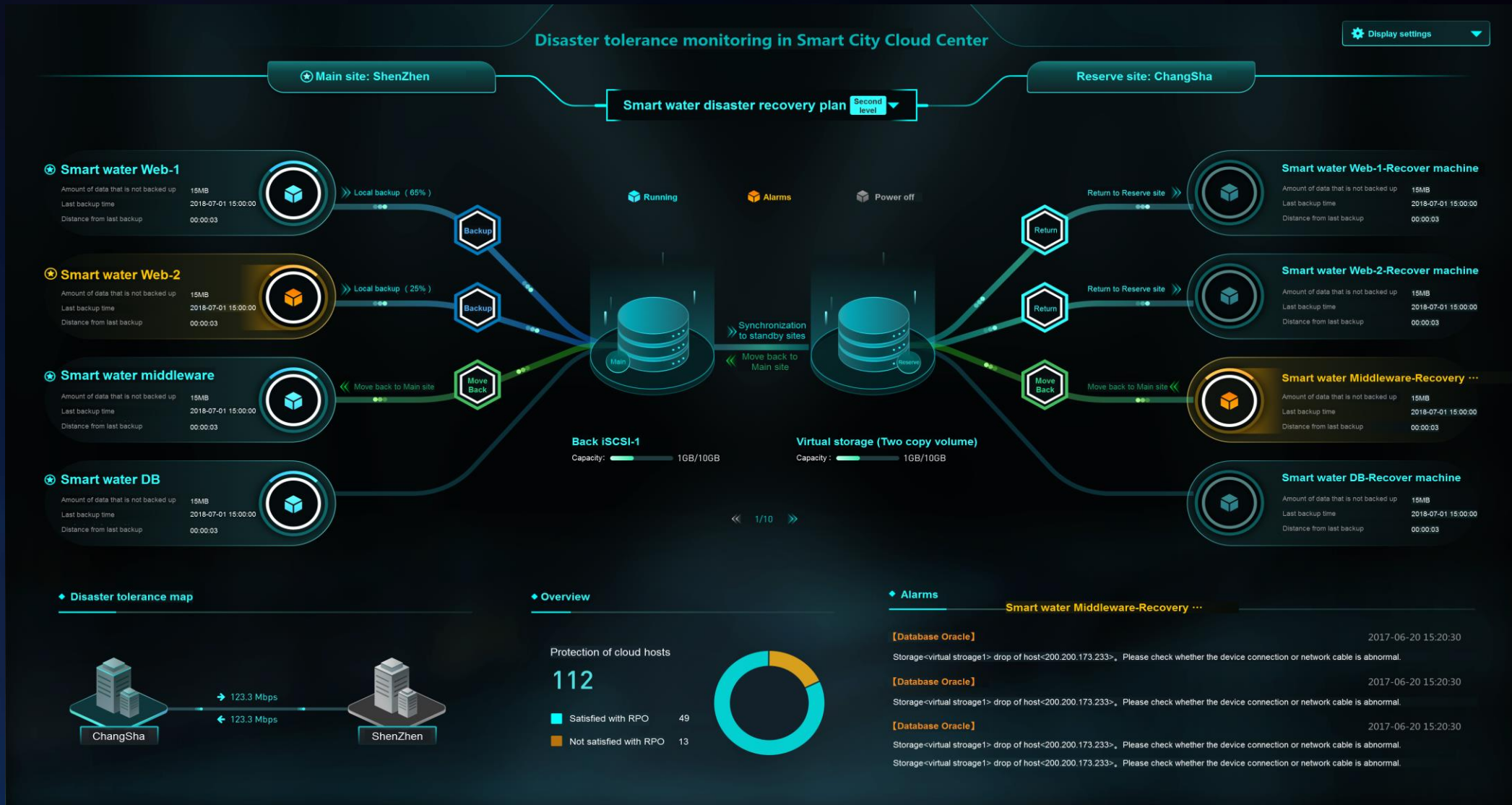

Secure

III มีความปลอดภัยสูง
ด้วย Software-Defined Security

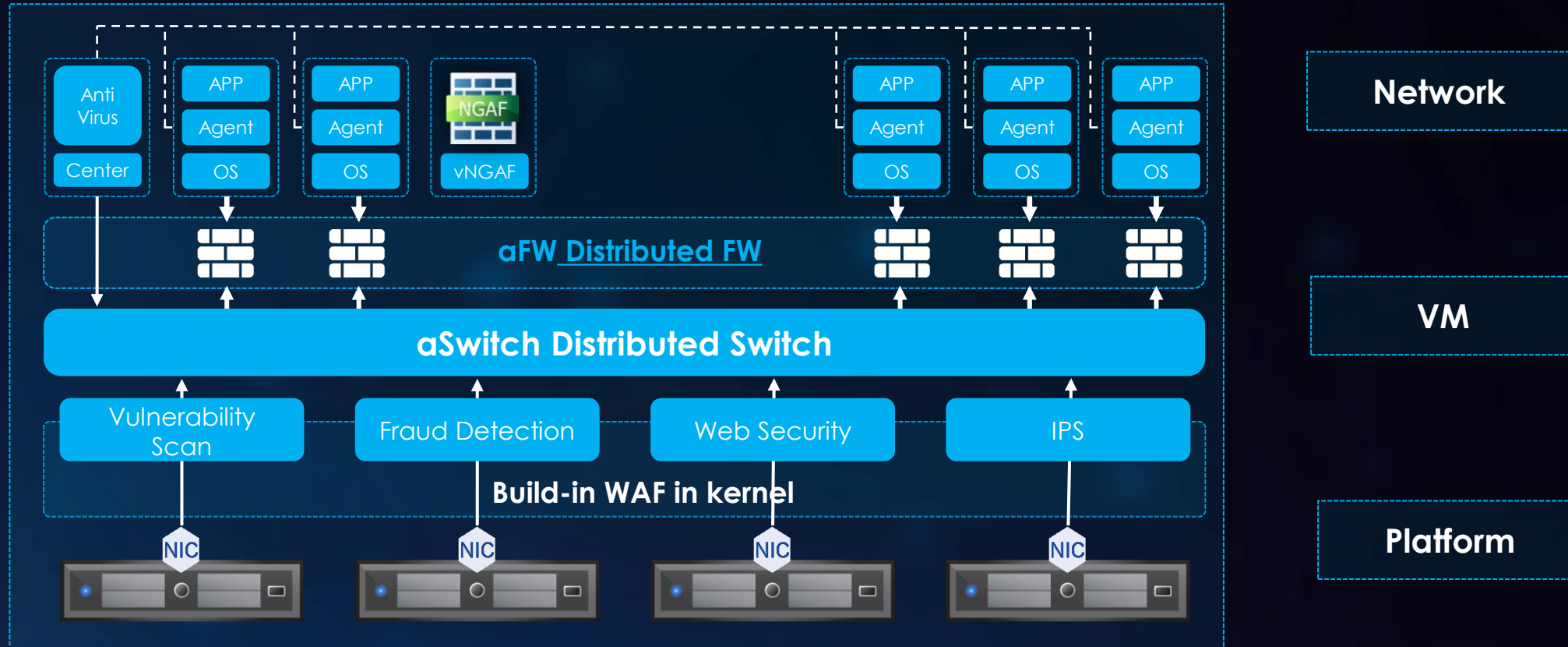

- 😊 Protection for east-west traffic & north-south traffic
- 😊 Prevent from attacks spread such as ransomware

Easy-to-use

IV ง่ายต่อการใช้งาน

Easy to deploy

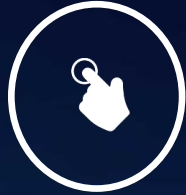

Easy to configuration

Easy to manage

Easy to contact service Support

- จำนวนอุปกรณ์ **Hardware** ลดลง อย่างเห็นได้ชัด ทำให้ผู้ใช้งานสามารถดูแลระบบได้ง่ายและมีประสิทธิภาพมากยิ่งขึ้น
- **Green IT** ลดต้นทุนด้าน ค่าไฟฟ้า, พื้นที่ในห้อง **DC** และการต่อ **MA** ลง สูงสุดถึง **90%**
- ปัญหาเรื่อง **Down time** ลดลง เพราะระบบมีการทำ **HA** ในตัว
- ประสิทธิภาพการใช้งานสูงขึ้นถึง **50%** เมื่อเทียบกับระบบเก่า

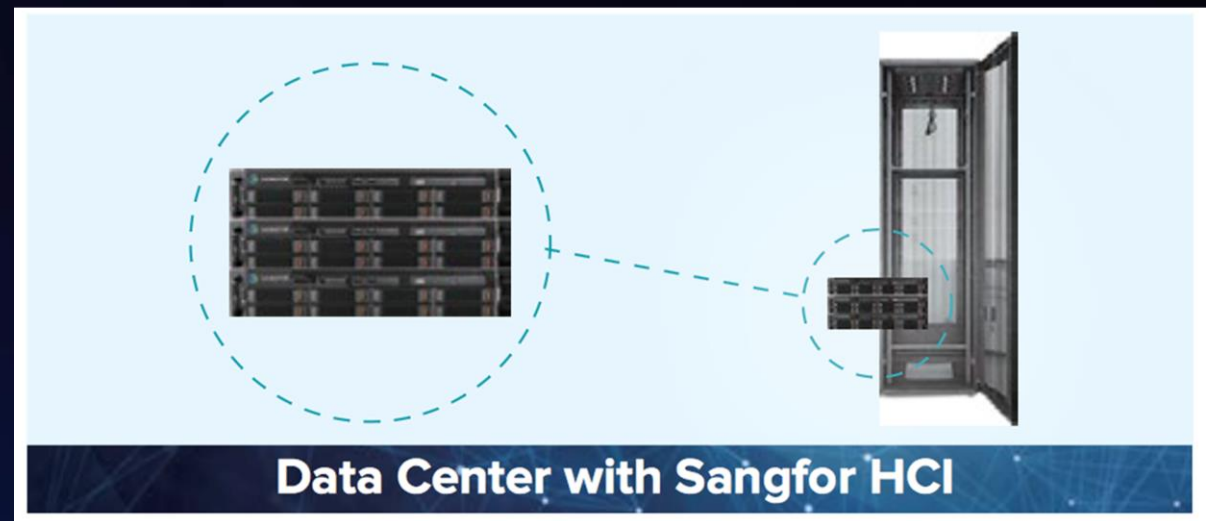

Site Reference

ICHITAN

"ART"

F&T
Innovation for the Future

INDOAG

สถาบันเพิ่มผลผลิตแห่งชาติ
THAILAND PRODUCTIVITY INSTITUTE

QUEEN SIRIKIT

MUSEUM OF TEXTILES

พิพิธภัณฑ์ผ้าในสมเด็จพระนางเจ้าสิริกิติ์ พระบรมราชินีนาถ

สมาคมสหกรณ์ออมทรัพย์แห่งประเทศไทย จำกัด

The Federation of Savings and Credit Cooperatives of Thailand Limited

กรมกิจการสตรีและสถาบันครอบครัว
Department of Women's Affairs and Family Development

กรมป้องกันและบรรเทาสาธารณภัย กระทรวงมหาดไทย
Department of Disaster Prevention and Mitigation. Ministry of Interior. Thailand

การทางพิเศษแห่งประเทศไทย

สำนักงานสลากกินแบ่งรัฐบาล
THE GOVERNMENT LOTTERY OFFICE

Q&A

THANK YOU

